

TROMBONE

BEGINNING BAND MUSIC BOOK

NAME _____

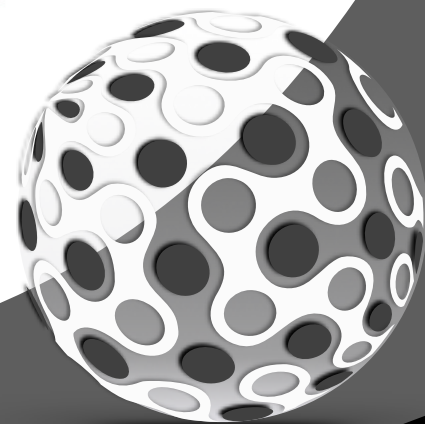

PART 1

BANDMATE CHROMATIC TUNER
FREE DOWNLOAD!

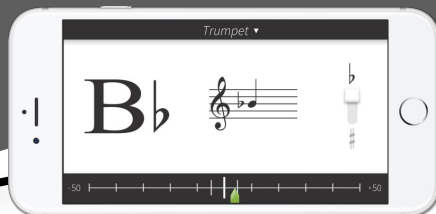
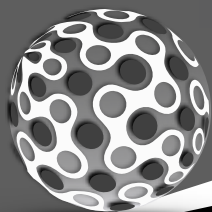

FREE APP FOR APPLE & ANDROID
www.BandmateTuner.com

BAND KARATE BELT SYSTEM

COMPLETE THE PASS-OFFS & EARN YOUR BELT!

SILVER BELT

#53 Bb Scale | Rhythms 33-40 | #47 "Mary" | #50 "Laughing"

BLACK BELT - ALMOST THERE!

↑6↓6 | Rhythms 25-32 | #42 "Saints" | #45 "Ode"

GREEN BELT

↑5↓5 | Rhythms 17-24 | #35 "Frere" | #39 "Old Mac"

RED BELT - HALFWAY POINT!

16sec. Longtone | ↑4↓4 | Rhythms #9-16 | #27 "Aura" | #32 "Donkey"

PURPLE BELT

↑3↓3 Notes | Rhythms 9-16 | #19 "Miss Mary" | #23 "Jim Along"

BLUE BELT

12sec. Longtone | Rhythms 5-8 | #14 "Hot Crossed" | #18 "Mary Had"

WHITE BELT

8sec. Longtone | Rhythms 1-4 | #11 "Starlite" | #12 "Rumba"

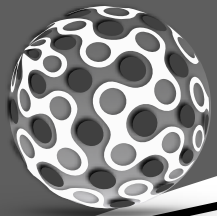

RHYTHM STUDIES = 1

1 $\frac{4}{4}$

2 $\frac{4}{4}$

3 $\frac{4}{4}$

4 $\frac{4}{4}$

5 $\frac{4}{4}$

6 $\frac{4}{4}$

7 $\frac{4}{4}$

8 $\frac{4}{4}$

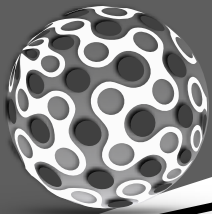

RHYTHM STUDIES - 2

9 $\frac{4}{4}$

10 $\frac{4}{4}$

11 $\frac{4}{4}$

12 $\frac{4}{4}$

13 $\frac{4}{4}$

14 $\frac{4}{4}$

15 $\frac{4}{4}$

16 $\frac{4}{4}$

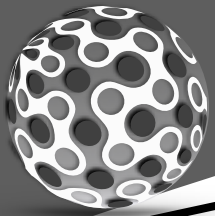

RHYTHM STUDIES - 3

17 $\frac{4}{4}$

18 $\frac{4}{4}$

19 $\frac{4}{4}$

20 $\frac{4}{4}$

21 $\frac{4}{4}$

22 $\frac{4}{4}$

23 $\frac{4}{4}$

24 $\frac{4}{4}$

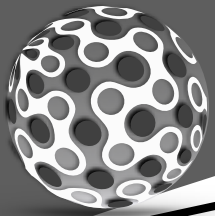

RHYTHM STUDIES - 4

25 $\frac{4}{4}$

26 $\frac{4}{4}$

27 $\frac{4}{4}$

28 $\frac{4}{4}$

29 $\frac{4}{4}$

30 $\frac{4}{4}$

31 $\frac{4}{4}$

32 $\frac{4}{4}$

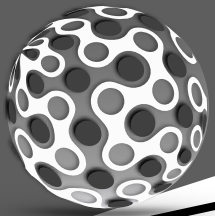

RHYTHM STUDIES - 5

33

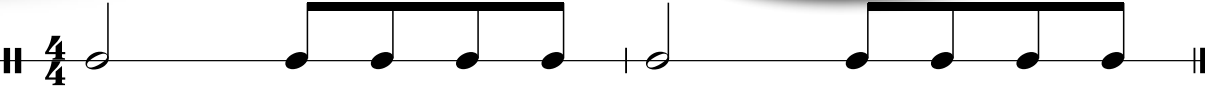

34

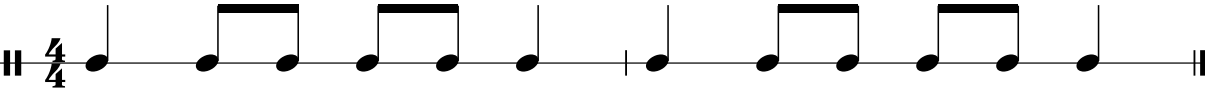

35

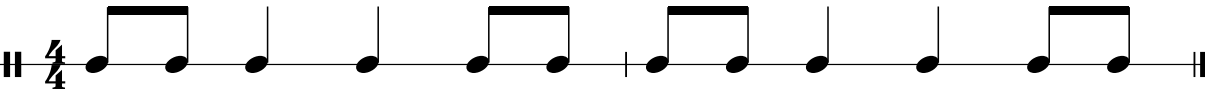

36

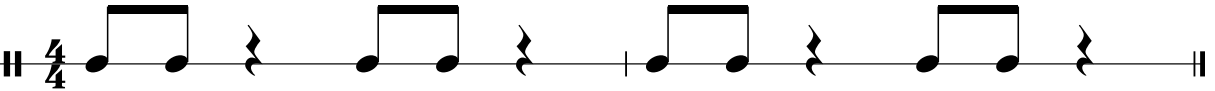

37

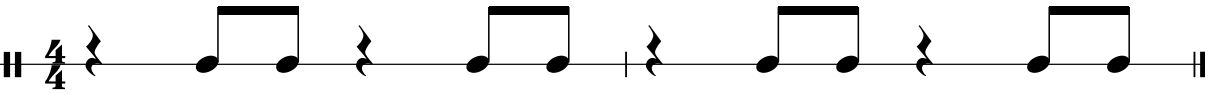

38

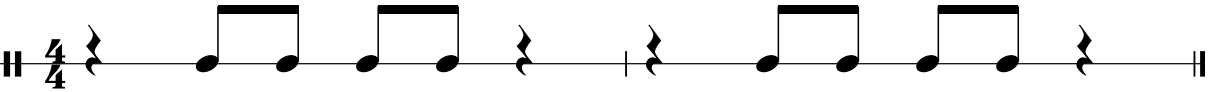

39

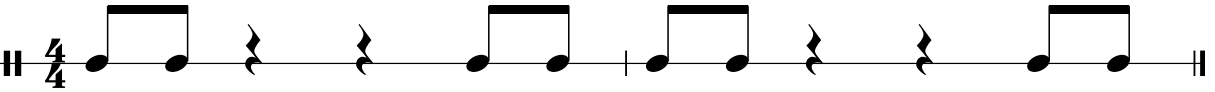

40

BEGINNING BAND 1ST NOTES

F
(CONCERT F)

1ST

E_b
(CONCERT E_b)

3RD

D
(CONCERT D)

4TH

1 THE FIRST NOTE

F

2 A HAIR LOWER

E_b

3 WHICH NOTE IS IT?

BEGINNING BAND 1ST NOTES

4 3RD NOTE DOWN

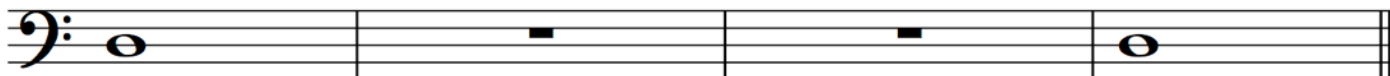

5 DOWN & UP

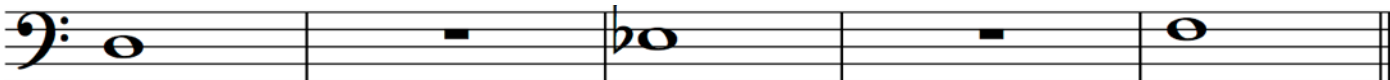
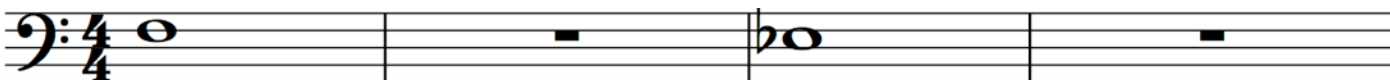

6 DOUBLE UP

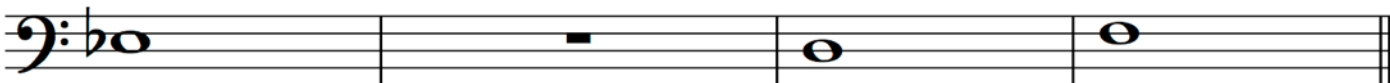
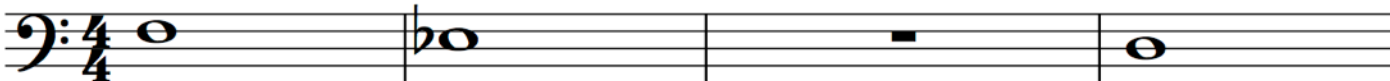

7 3 IN THE MIX

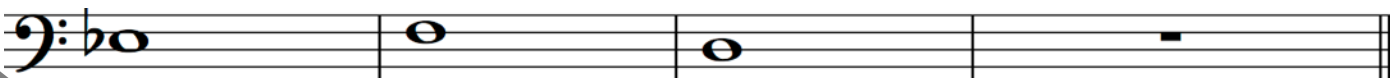
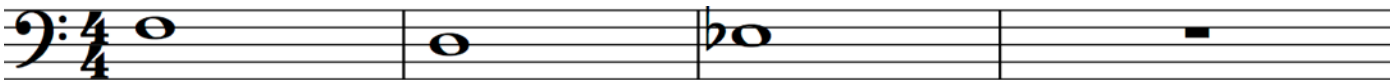

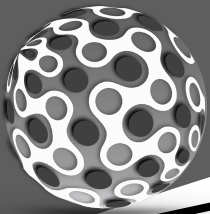

BEGINNING BAND 1ST NOTES

F
(CONCERT F)

1ST

E_b
(CONCERT E_b)

3RD

D
(CONCERT D)

4TH

8 QUARTER ATTACK

9 DUET DUEL

BEGINNING BAND 1ST NOTES

10 RAIN RAIN, GO AWAY

11 STAR-LITE, STAR-BRITE

12 3 NOTE RUMBA

BEGINNING BAND NEXT 2 NOTES

D
(CONCERT D)

4TH

C
(CONCERT C)

6TH

Bb
(CONCERT Bb)

1ST

13 TWO NOTES LOWER

C Bb

14 HOT CROSSED BUNS

15 AU CLARE DE LA LUNE

BEGINNING BAND NEXT 2 NOTES

16 GENTLY SLEEP

17 DOWN BY THE STATION

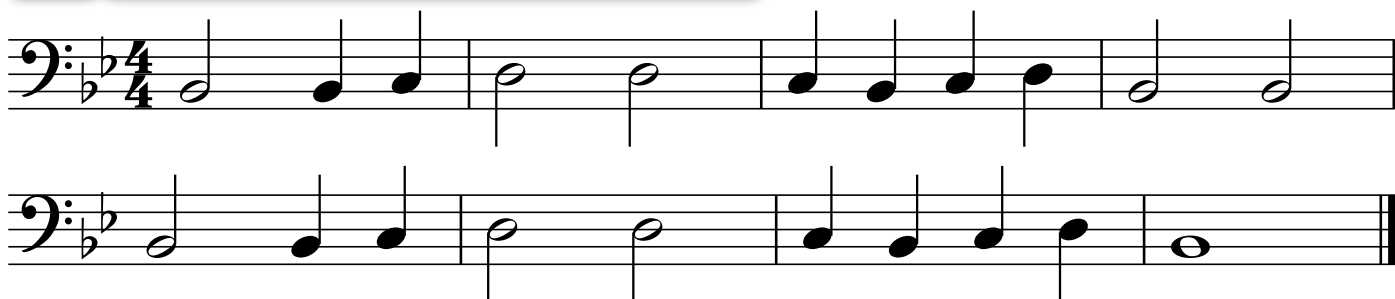

18 MARY HAD A LITTLE LAMB

**THIS IS WHY WE
CLEAN OUR HORNS!!!**

BEGINNING BAND 4 NOTE SONGS

E_b
(CONCERT E_b)

3RD

D
(CONCERT D)

4TH

C
(CONCERT C)

6TH

B_b
(CONCERT B_b)

1ST

19 MISS MARY MACK

20 PEPPERONI PIZZA

21 NORWEGIAN FOLK SONG

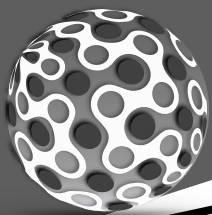

BEGINNING BAND STRIVE FOR FIVE

F
(CONCERT F)

1ST

E_b
(CONCERT E_b)

3RD

D
(CONCERT D)

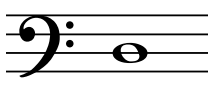

4TH

C
(CONCERT C)

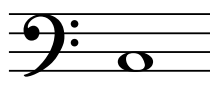

6TH

B_b
(CONCERT B_b)

1ST

22 FIVE NOTE PATTERN

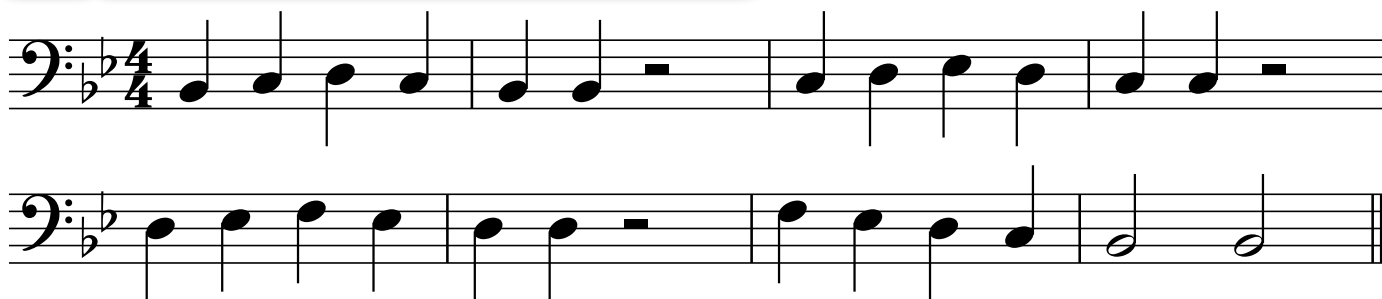

23 JIM ALONG JOSIE

24 GO TELL AUNT RHODIE

BEGINNING BAND STRIVE FOR FIVE

F
(CONCERT F)

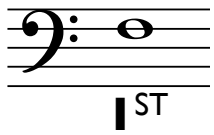

1ST

E_b
(CONCERT E_b)

3RD

D
(CONCERT D)

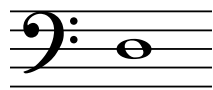

4TH

C
(CONCERT C)

6TH

B_b
(CONCERT B_b)

1ST

25 MERRILY WE ROLL ALONG

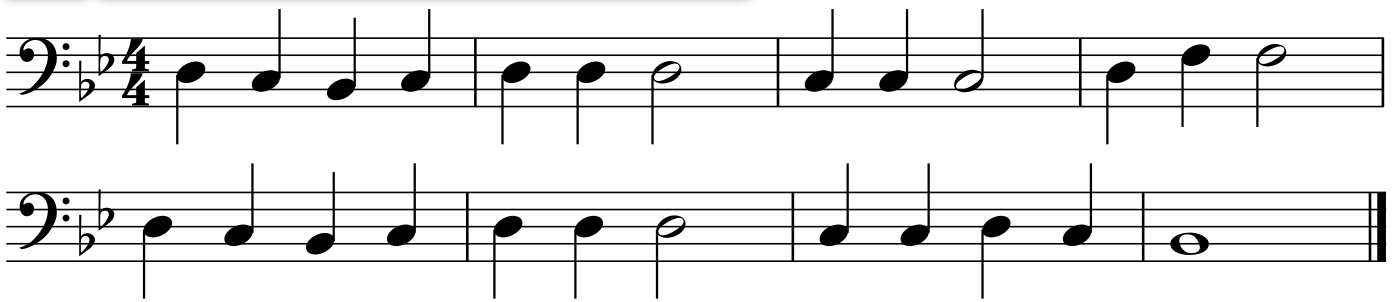

26 LIGHTLY ROW

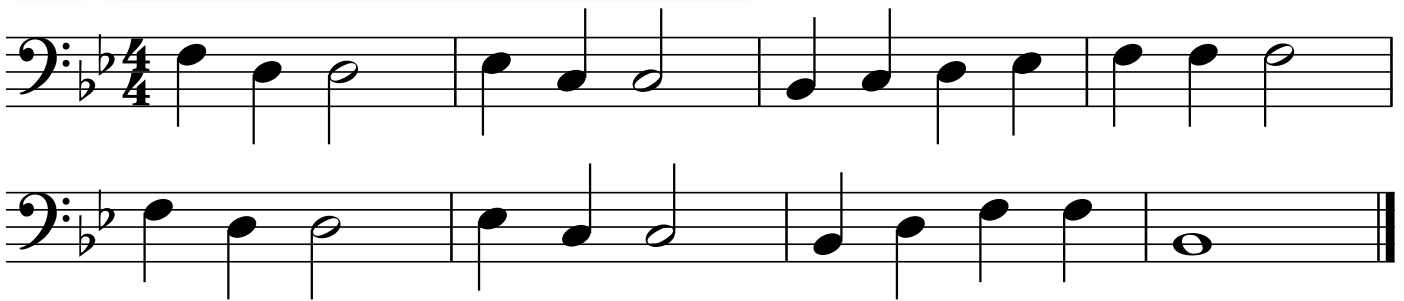

27 AURA LEE

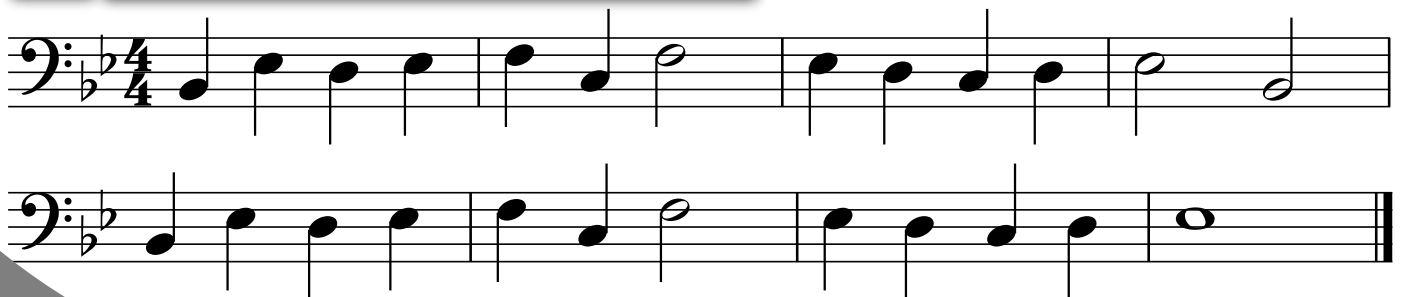

28 JINGLE BELLS

29 REST STOP

30 DREYDL DREYDL

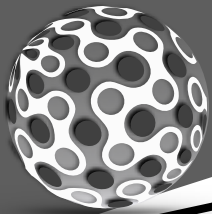

BEGINNING BAND STRIVE FOR FIVE

F
(CONCERT F)

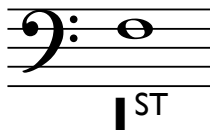

1ST

E_b
(CONCERT E_b)

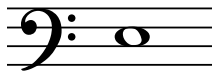

3RD

D
(CONCERT D)

4TH

C
(CONCERT C)

6TH

B_b
(CONCERT B_b)

1ST

31 GOOD KING WENCESLAS

32 DONKEY ROUND

33 LITTLE FISH

BEGINNING BAND ADD 6 TO THE MIX

G
(CONCERT G)

4TH

F
(CONCERT F)

1ST

E_b
(CONCERT E_b)

3RD

D
(CONCERT D)

4TH

C
(CONCERT C)

6TH

B_b
(CONCERT B_b)

1ST

34 LONDON BRIDGE

35 FRERE JACQUES

36 MORNING FROM PEER GYNT

BEGINNING BAND ADD 6 TO THE MIX

G
(CONCERT G)

4TH

F
(CONCERT F)

1ST

E_b
(CONCERT E_b)

3RD

D
(CONCERT D)

4TH

C
(CONCERT C)

6TH

B_b
(CONCERT B_b)

1ST

37 THIS OLD MAN

38 THE SNAKE CHARMER

39 OLD MAC DONALD

BEGINNING BAND ADD 6 TO THE MIX

40 TWINKLE TWINKLE LITTLE STAR

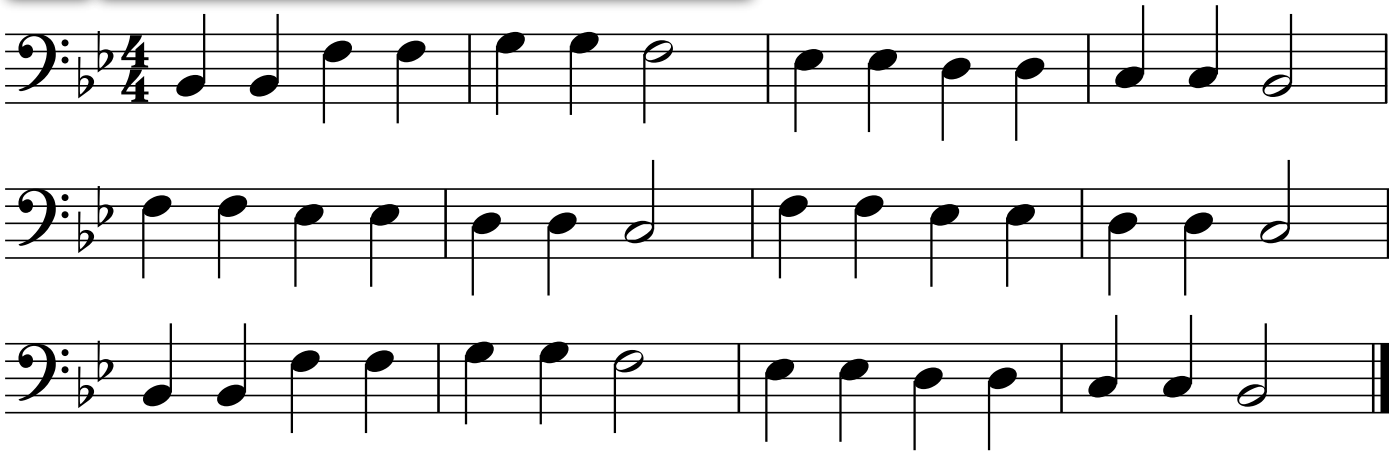

41 PEACE LIKE A RIVER

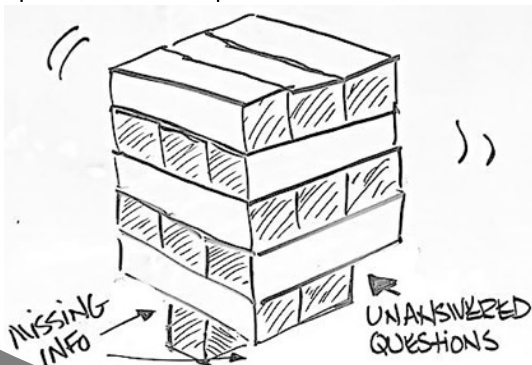
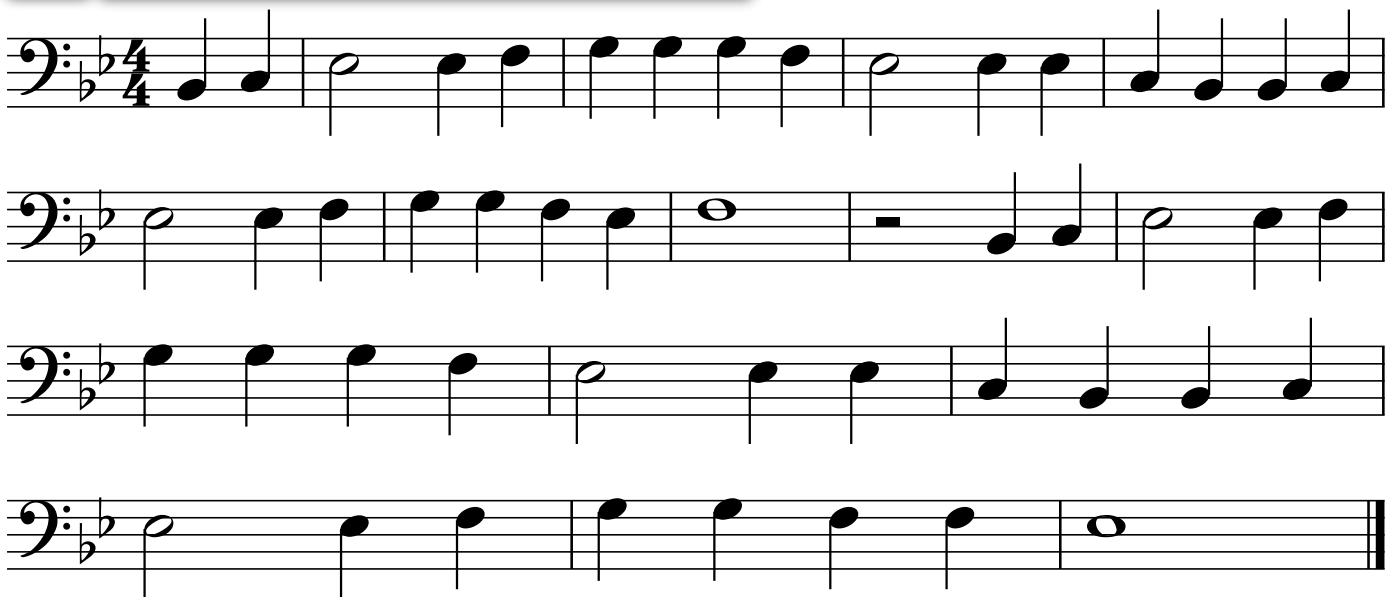

YOU CAN'T BUILD A
BAND WITH MISSING
PIECES...
IT WILL FALL OVER.

BEGINNING BAND ADD 6 TO THE MIX

G
(CONCERT G)
4TH

F
(CONCERT F)
1ST

E_b
(CONCERT E_b)
3RD

D
(CONCERT D)
4TH

C
(CONCERT C)
6TH

B_b
(CONCERT B_b)
1ST

42 SAINTS GO MARCHING IN

43 TWINKLE WITH A D.C. AL FINE

44 LONDON BRIDGE D.C. AL CODA

To Coda  D.C. al Coda

45 ODE TO JOY

Fine

D.S. al Fine

THE SOUND OF SILENCE

Larghissimo

J. S. Zamecnik

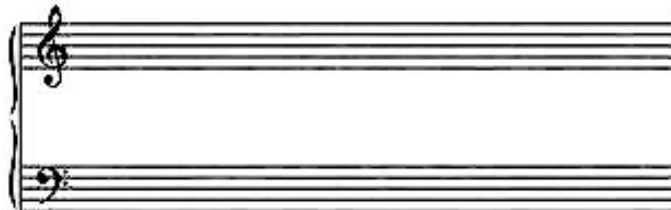

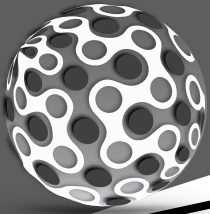

BEGINNING BAND 1 MORE BELOW

F
(CONCERT F)
1ST

E_b
(CONCERT E_b)
3RD

D
(CONCERT D)
4TH

C
(CONCERT C)
6TH

B_b
(CONCERT B_b)
1ST

A
(CONCERT A)
2ND

46 DOWN ONE MORE

47 MARY ANN

48 POLLY WOLLY DOODLE

49 SHOO, FLY

50 LAUGHING SONG

One staff of musical notation in bass clef, 2/4 time, and B-flat major. The melody consists of quarter and eighth notes, with some rests.

51 7 NOTE PATTERN

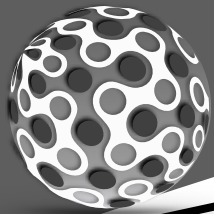

52 FOUR PART LITTLE STAR

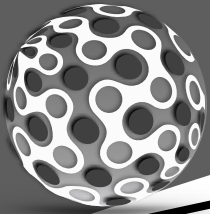

BEGINNING BAND 4 PART SONGS

A

B

C

D

A

B

C

D

53 Bb SCALE

54 Bb SEQUENCE

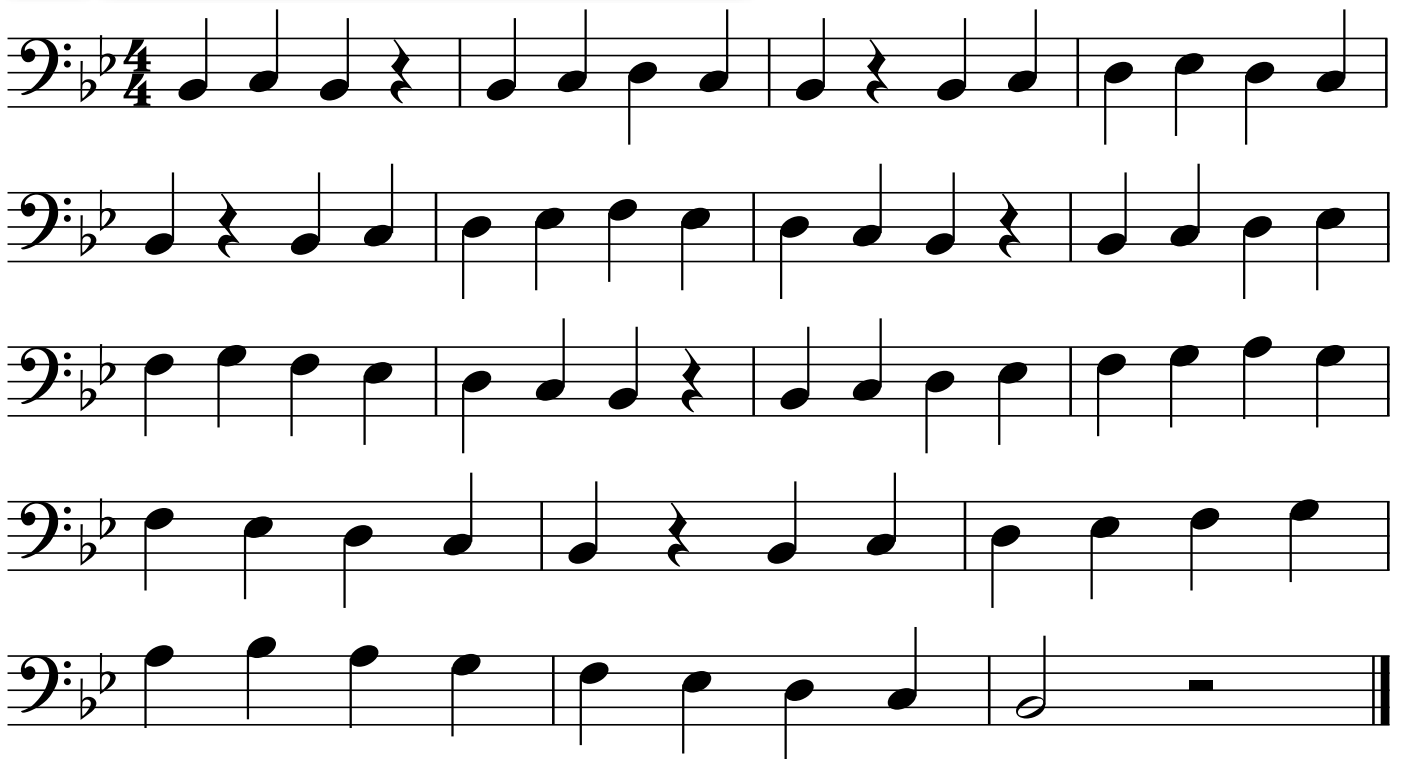

55 Bb ELEVATOR

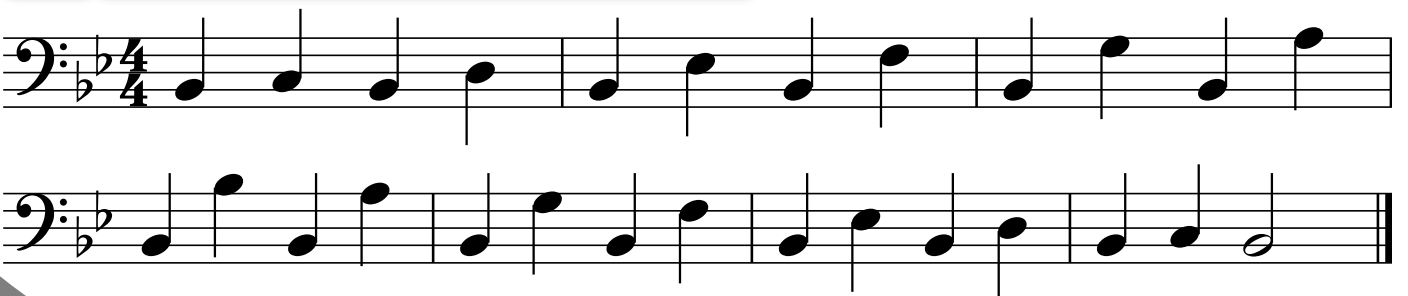

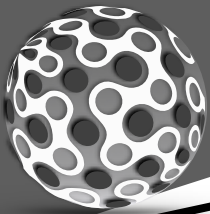

INSTRUMENT FINGERING CHART

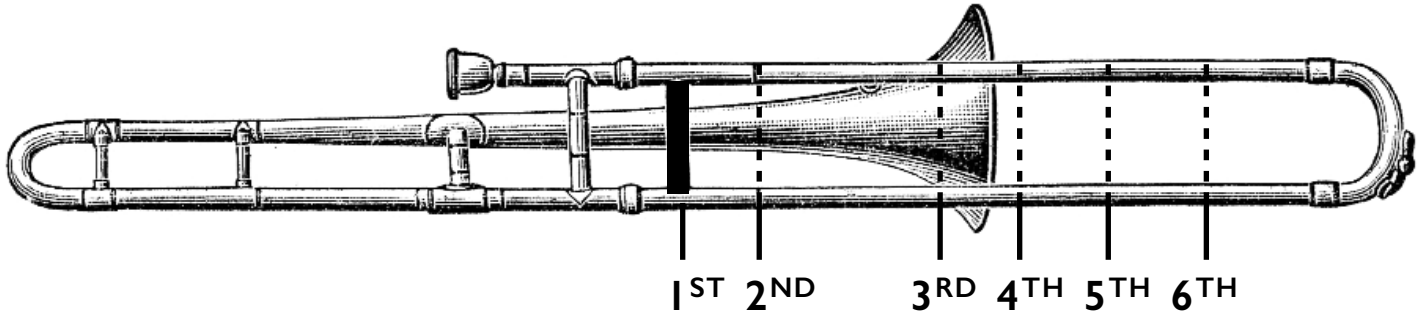

Bb
(CONCERT Bb)

1ST

A
(CONCERT A)

2ND

G
(CONCERT G)

4TH

F
(CONCERT F)

1ST

Eb
(CONCERT Eb)

3RD

D
(CONCERT D)

4TH

C
(CONCERT C)

6TH

Bb
(CONCERT Bb)

1ST

A
(CONCERT A)

2ND

GO ONLINE TO WATCH PERFORMANCES

FLUTE

Nina Perlove
Hubert Laws
Dave Valentin
James Galway
Greg Pattillo
Julius Baker
Robert Aitken
Jean-Pierre Rampal
Jeanne Baxtresser
Benny Goodman
Artie Shaw
Woody Herman
Buddy DeFranco
Pete Fountain
David Shifrin
Richard Stoltzman
Julian Bliss
Larry Combs
Stanley Drucker
Thea King
Mitchell Lurie

CLARINET

Branford Marsalis
John Coltrane
Ben Webster
"Fathead" Newman
Harry Carney
Gerry Mulligan
Dana Colley
Ronnie Cuber
Hermann Baumann
Dennis Brain
Dale Clevenger
Philip Farkas
Barry Tuckwell

BARISAX

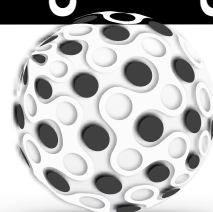

Joseph Alessi
Wycliffe Gordon
Christian Lindberg
Slide Hampton
Delfeayo Marsalis
Rubin Eubanks
Christian Lindberg
Ralph Sauer

HORN

Steven Mead
Loren Marsteller
Rich Matteson
Brian Bowman
Leonard Falcone

BARITONE

FAMOUS INSTRUMENTALISTS

Tommy Johnson
Roger Bobo
Jim Self
Doug Tournoquist
Sam Pfaffian
Dan Peratoni
Patrick Sheridan
Baadsvik Oystein

TRUMPET

Wynton Marsalis
Arturo Sandoval
Maynard Ferguson
Chris Botti
Bill Chase
Dizzy Gillespie
Wayne Bergeron
Allen Vizzutti
Chuck Mangione
Jens Lindemann

TUBA

Max Roach
Keiko Abe
Vic Firth
Lionel Hampton
Roy Ayers

Gerald Albright
Candy Dulfer
Charlie Parker
"Cannonball" Adderly
Johnny Hodges
Dr. Otis Murphy
Dr. Eugene Rousseau
Dale Underwood
Maceo Parker

ALTO SAX

PERCUSSION