

FLUTE

BEGINNING BAND MUSIC BOOK

NAME _____

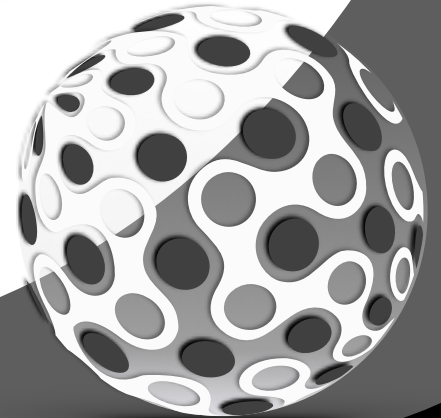

PART 1

BANDMATE CHROMATIC TUNER
FREE DOWNLOAD!

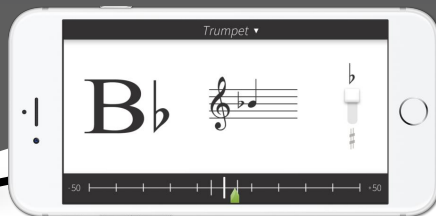
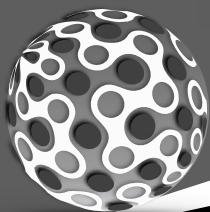

FREE APP FOR APPLE & ANDROID
www.BandmateTuner.com

BAND KARATE BELT SYSTEM

COMPLETE THE PASS-OFFS & EARN YOUR BELT!

SILVER BELT

#53 Bb Scale | Rhythms 33-40 | #47 "Mary" | #50 "Laughing"

BLACK BELT - ALMOST THERE!

↑6↓6 | Rhythms 25-32 | #42 "Saints" | #45 "Ode"

GREEN BELT

↑5↓5 | Rhythms 17-24 | #35 "Frere" | #39 "Old Mac"

RED BELT - HALFWAY POINT!

16sec. Longtone | ↑4↓4 | Rhythms #9-16 | #27 "Aura" | #32 "Donkey"

PURPLE BELT

↑3↓3 Notes | Rhythms 9-16 | #19 "Miss Mary" | #23 "Jim Along"

BLUE BELT

12sec. Longtone | Rhythms 5-8 | #14 "Hot Crossed" | #18 "Mary Had"

WHITE BELT

8sec. Longtone | Rhythms 1-4 | #11 "Starlite" | #12 "Rumba"

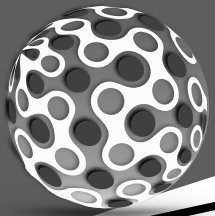

RHYTHM STUDIES = 1

1 $\frac{4}{4}$

2 $\frac{4}{4}$

3 $\frac{4}{4}$

4 $\frac{4}{4}$

5 $\frac{4}{4}$

6 $\frac{4}{4}$

7 $\frac{4}{4}$

8 $\frac{4}{4}$

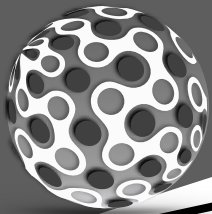

RHYTHM STUDIES - 2

9 $\frac{4}{4}$

10 $\frac{4}{4}$

11 $\frac{4}{4}$

12 $\frac{4}{4}$

13 $\frac{4}{4}$

14 $\frac{4}{4}$

15 $\frac{4}{4}$

16 $\frac{4}{4}$

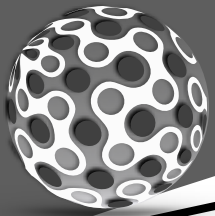

RHYTHM STUDIES - 3

17 $\frac{4}{4}$

18 $\frac{4}{4}$

19 $\frac{4}{4}$

20 $\frac{4}{4}$

21 $\frac{4}{4}$

22 $\frac{4}{4}$

23 $\frac{4}{4}$

24 $\frac{4}{4}$

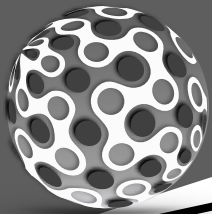

RHYTHM STUDIES - 5

33

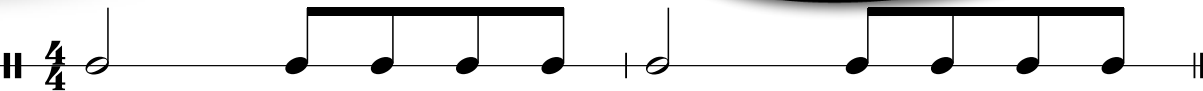

34

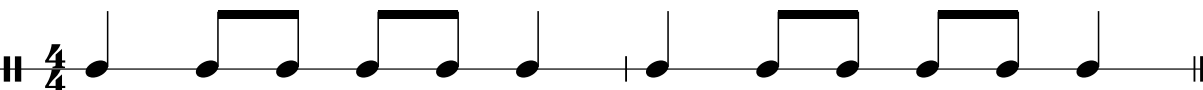

35

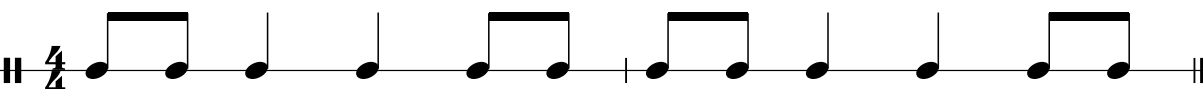

36

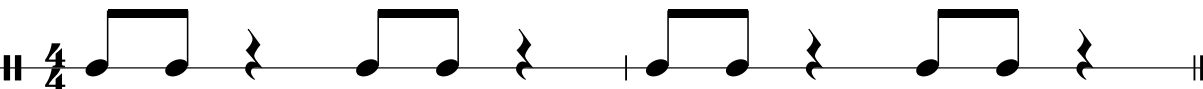

37

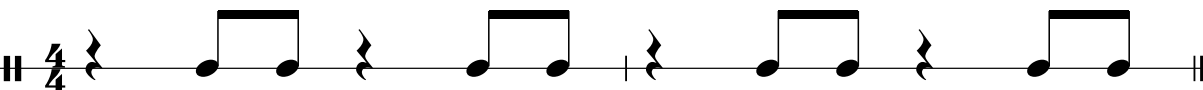

38

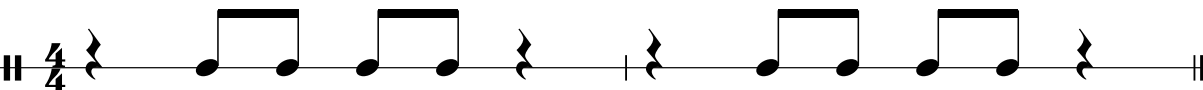

39

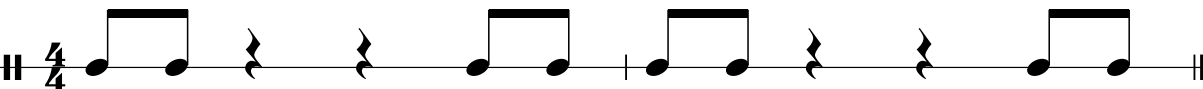

40

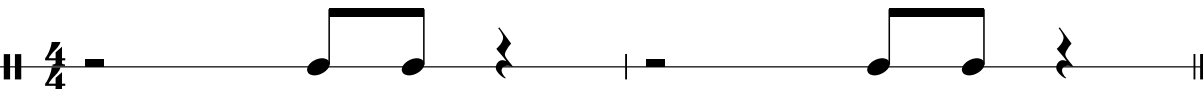

BEGINNING BAND 1ST NOTES

1 THE FIRST NOTE

2 A HAIR LOWER

3 WHICH NOTE IS IT?

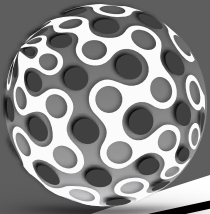

BEGINNING BAND 1ST NOTES

4 3RD NOTE DOWN

5 DOWN & UP

6 DOUBLE UP

7 3 IN THE MIX

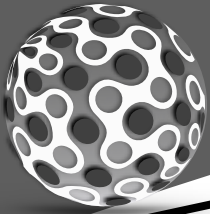

BEGINNING BAND 1ST NOTES

F
(CONCERT F)

Eb
(CONCERT Eb)

D
(CONCERT D)

8 QUARTER ATTACK

9 DUET DUEL

Two systems of duet music. Each system has two staves, A and B, in 4/4 time. The first system: Staff A has notes D4, E4, F4, G4, A4, Bb4, C5, Bb4, A4, G4, F4, E4. Staff B has notes D4, E4, F4, G4, A4, Bb4, C5, Bb4, A4, G4, F4, E4. The second system: Staff A has notes D4, E4, F4, G4, A4, Bb4, C5, Bb4, A4, G4, F4, E4. Staff B has notes D4, E4, F4, G4, A4, Bb4, C5, Bb4, A4, G4, F4, E4.

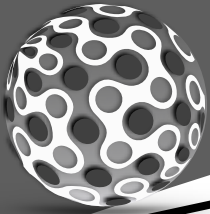

BEGINNING BAND 1ST NOTES

10 RAIN RAIN, GO AWAY

11 STAR-LITE, STAR-BRITE

12 3 NOTE RUMBA

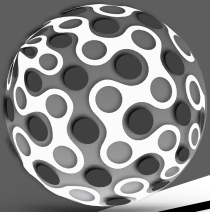

BEGINNING BAND NEXT 2 NOTES

D
(CONCERT D)

C
(CONCERT C)

Bb
(CONCERT Bb)

13 TWO NOTES LOWER

14 HOT CROSSED BUNS

15 AU CLARE DE LA LUNE

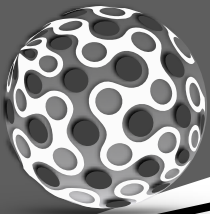

BEGINNING BAND NEXT 2 NOTES

16 GENTLY SLEEP

17 DOWN BY THE STATION

18 MARY HAD A LITTLE LAMB

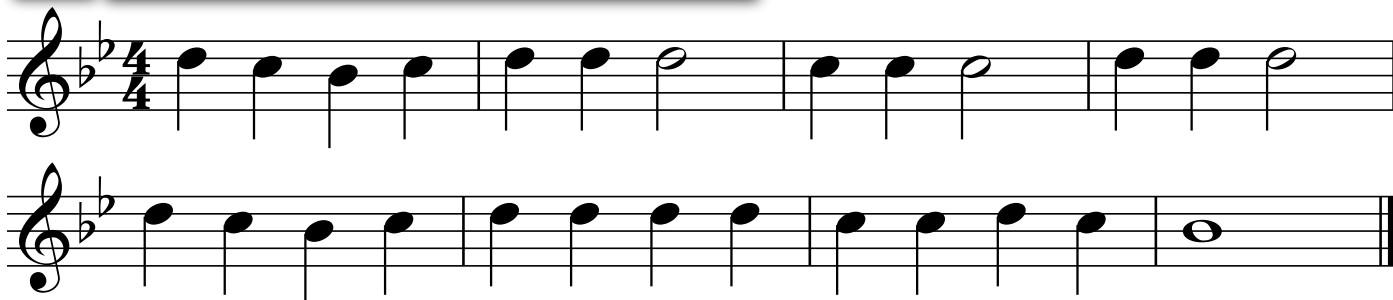

**THIS IS WHY WE
CLEAN OUR HORNS!!!**

BEGINNING BAND STRIVE FOR FIVE

F
(CONCERT F)

E_b
(CONCERT E_b)

D
(CONCERT D)

C
(CONCERT C)

B_b
(CONCERT B_b)

25 MERRILY WE ROLL ALONG

26 LIGHTLY ROW

27 AURA LEE

28 JINGLE BELLS

29 REST STOP

30 DREYDL DREYDL

BEGINNING BAND STRIVE FOR FIVE

F
(CONCERT F)

E_b
(CONCERT E_b)

D
(CONCERT D)

C
(CONCERT C)

B_b
(CONCERT B_b)

31 GOOD KING WENCESLAS

32 DONKEY ROUND

33 LITTLE FISH

BEGINNING BAND ADD 6 TO THE MIX

G

(CONCERT G)

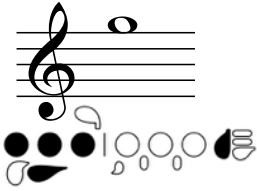

E_b

(CONCERT E_b)

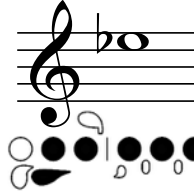

F

(CONCERT F)

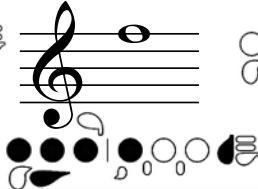

D

(CONCERT D)

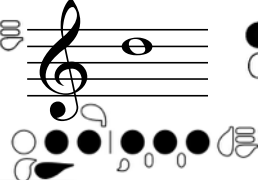

C

(CONCERT C)

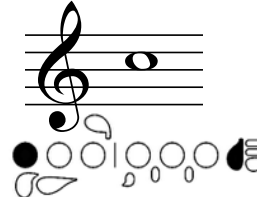

B_b

(CONCERT B_b)

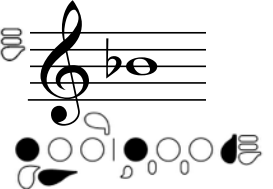

34 LONDON BRIDGE

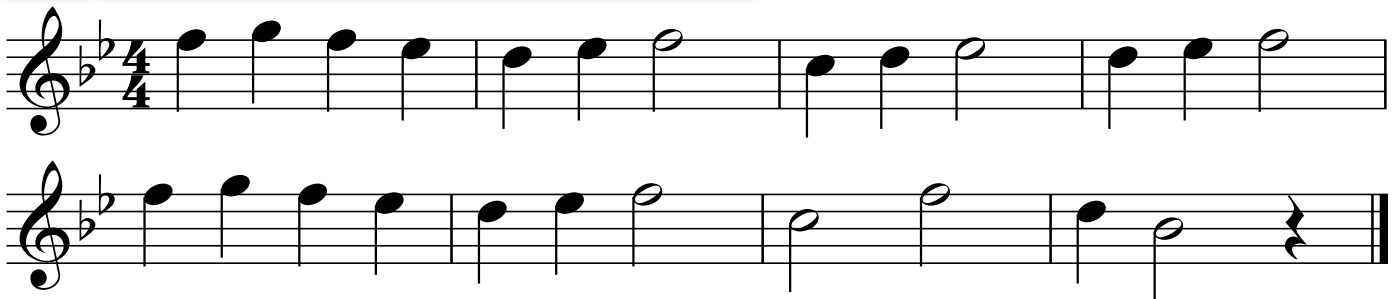

35 FRERE JACQUES

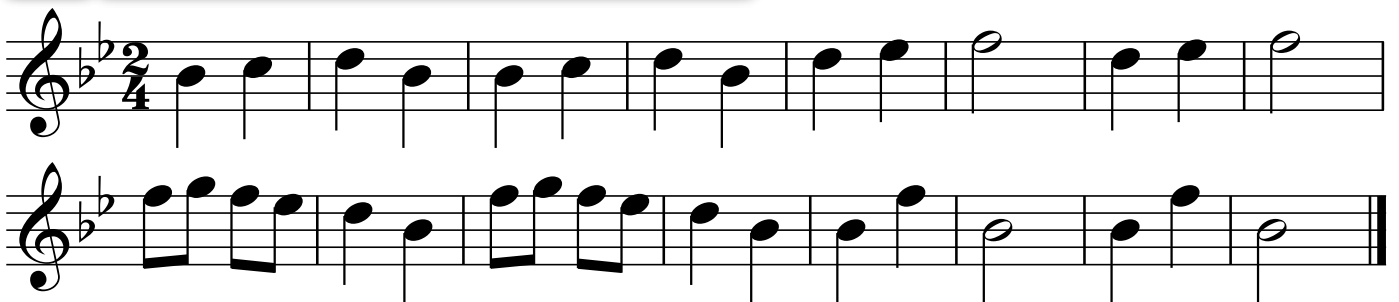

36 MORNING FROM PEER GYNT

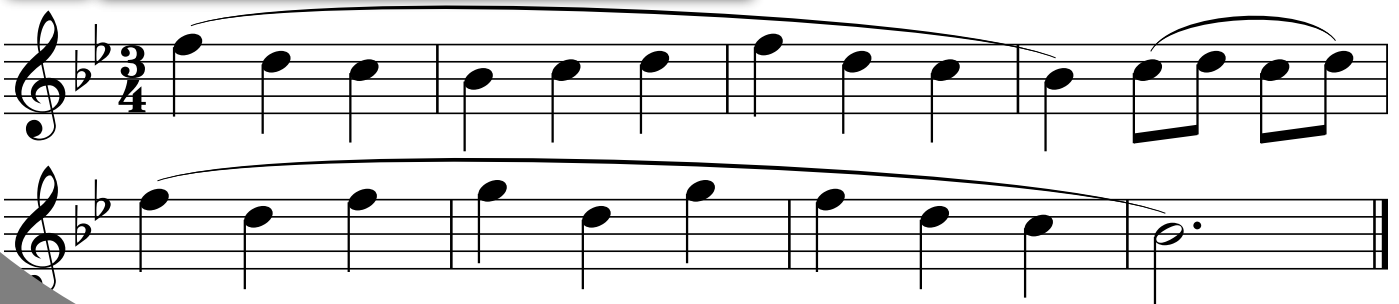

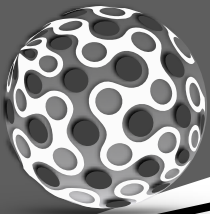

BEGINNING BAND ADD 6 TO THE MIX

G

(CONCERT G)

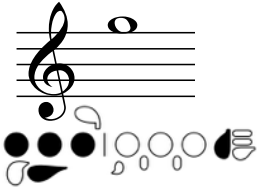

E_b

(CONCERT E_b)

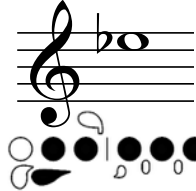

F

(CONCERT F)

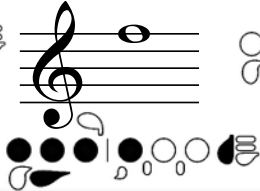

D

(CONCERT D)

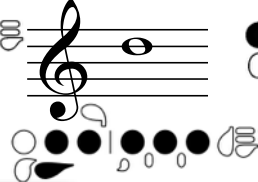

C

(CONCERT C)

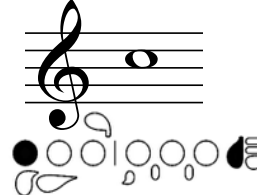

B_b

(CONCERT B_b)

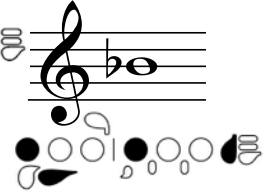

37

THIS OLD MAN

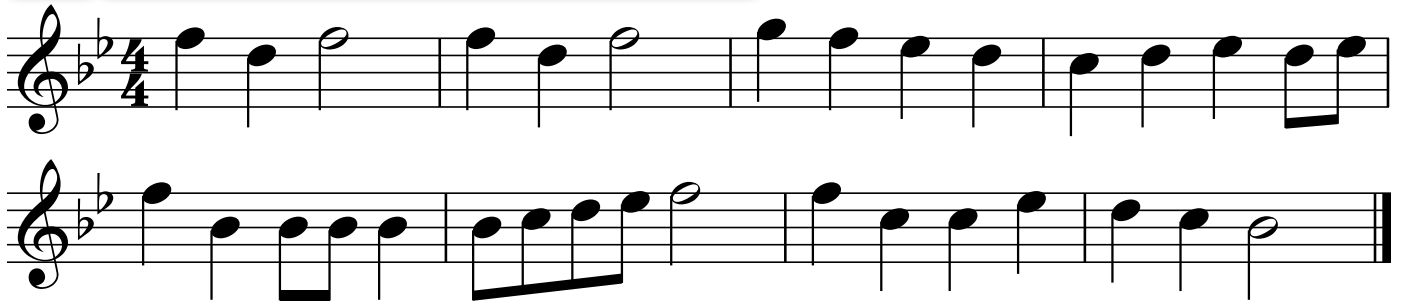

38

THE SNAKE CHARMER

39

OLD MAC DONALD

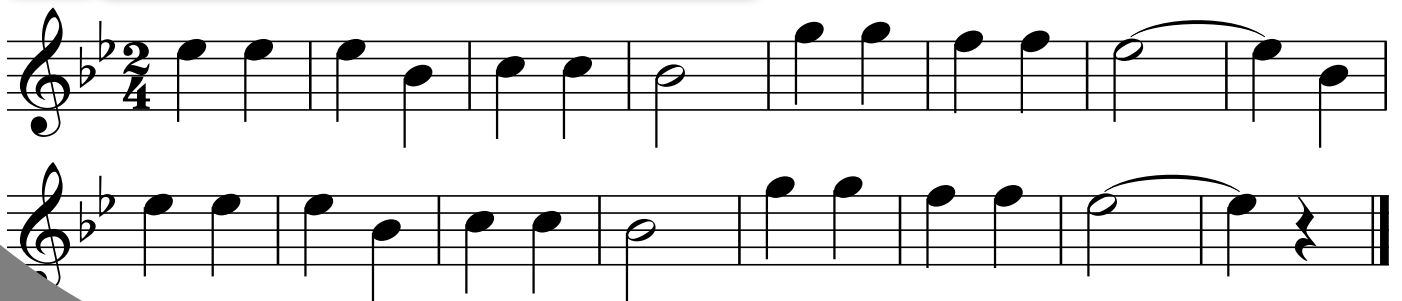

40 TWINKLE TWINKLE LITTLE STAR

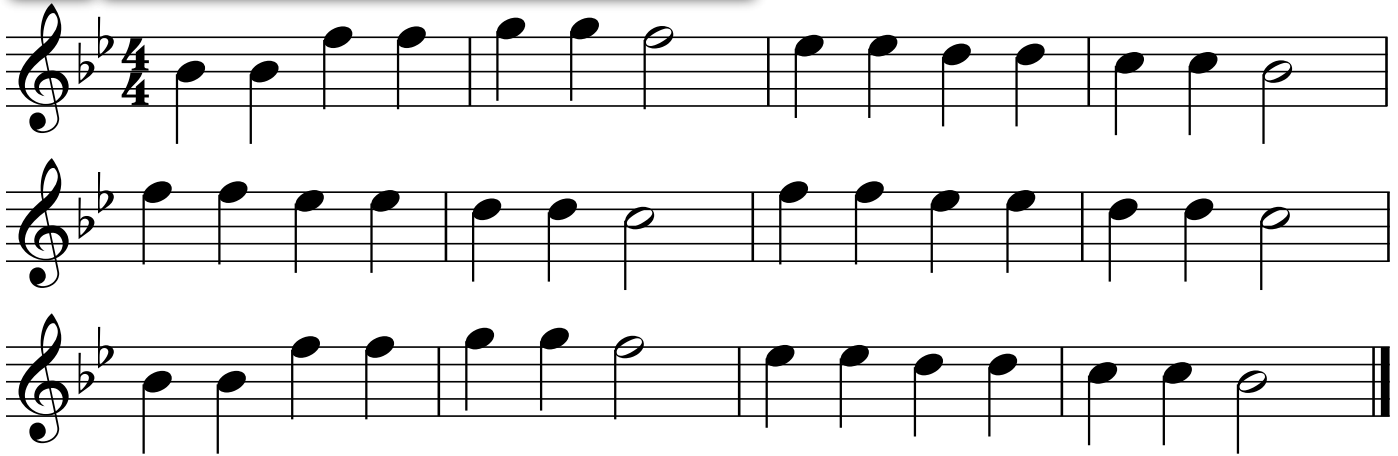

41 PEACE LIKE A RIVER

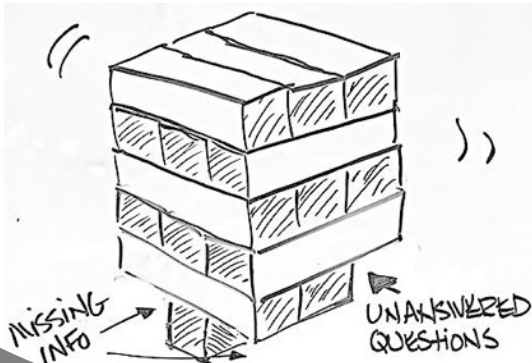
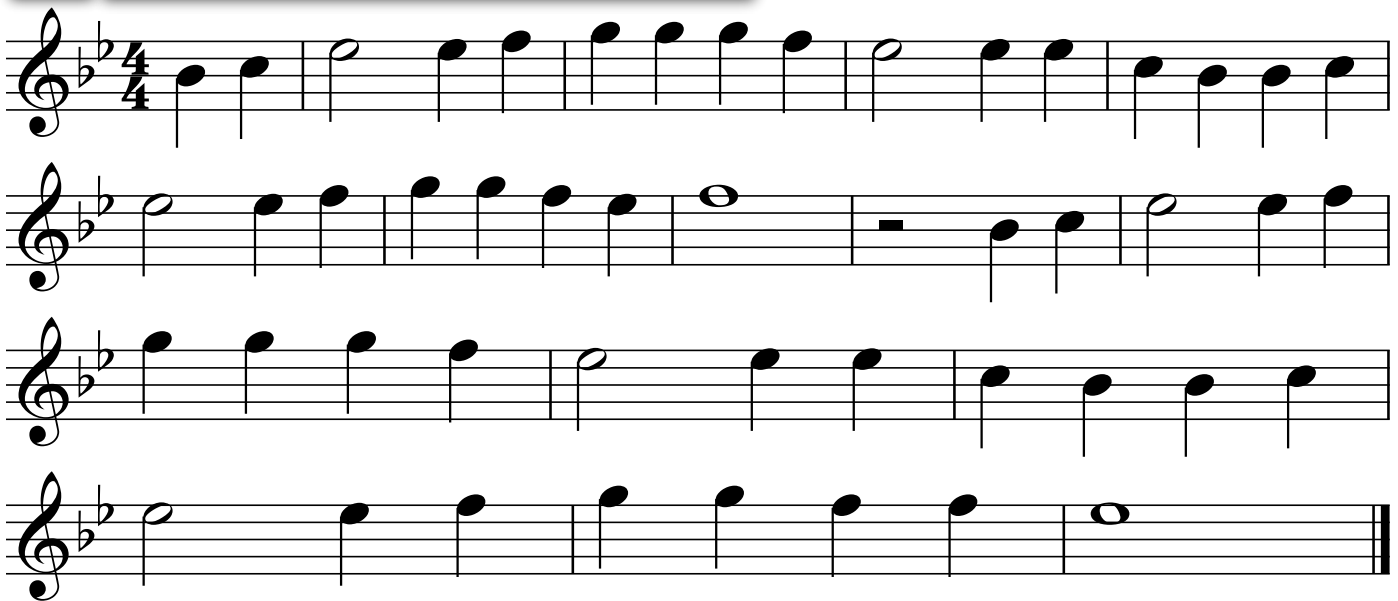

YOU CAN'T BUILD A
BAND WITH MISSING
PIECES...
IT WILL FALL OVER.

BEGINNING BAND ADD 6 TO THE MIX

G

(CONCERT G)

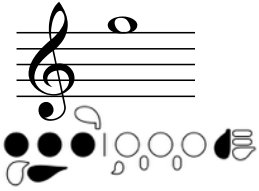

E_b

(CONCERT E_b)

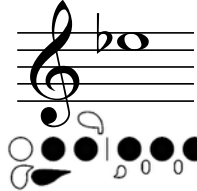

F

(CONCERT F)

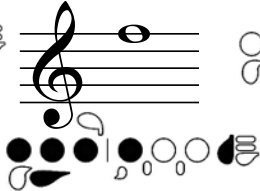

D

(CONCERT D)

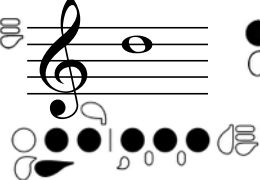

C

(CONCERT C)

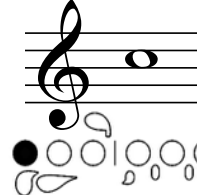

B_b

(CONCERT B_b)

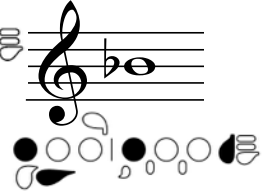

42 SAINTS GO MARCHING IN

43 TWINKLE WITH A D.C. AL FINE

BEGINNING BAND ADD 6 TO THE MIX

44 LONDON BRIDGE D.C. AL CODA

To Coda  D.C. al Coda

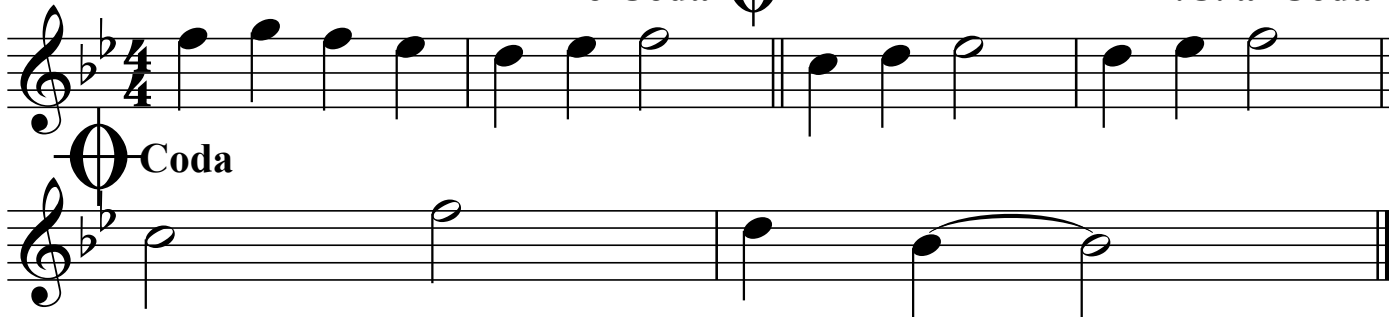

Coda

45 ODE TO JOY

Fine

D.S. al Fine

THE SOUND OF SILENCE

Larghissimo

J. S. Zamecnik

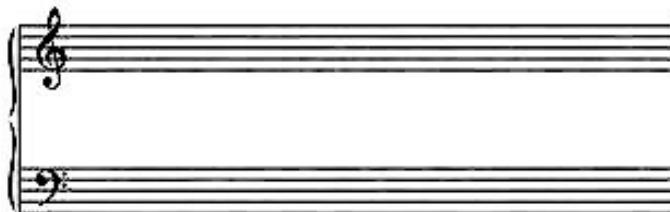

BEGINNING BAND 1 MORE BELOW

F (CONCERT F)

E_b (CONCERT E_b)

D (CONCERT D)

C (CONCERT C)

B_b (CONCERT B_b)

A (CONCERT A)

46 DOWN ONE MORE

47 MARY ANN

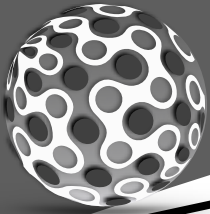

48 POLLY WOLLY DOODLE

49 SHOO, FLY

50 LAUGHING SONG

51 7 NOTE PATTERN

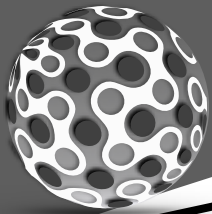

52 FOUR PART LITTLE STAR

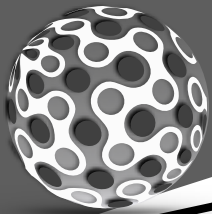

BEGINNING BAND 4 PART SONGS

A

B

C

D

A

B

C

D

53 Bb SCALE

54 Bb SEQUENCE

55 Bb ELEVATOR

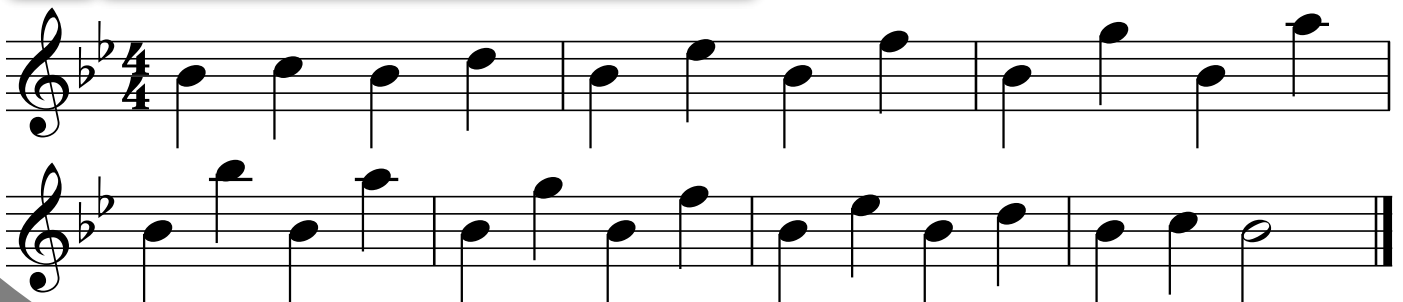

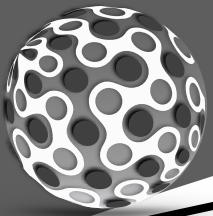

INSTRUMENT FINGERING CHART

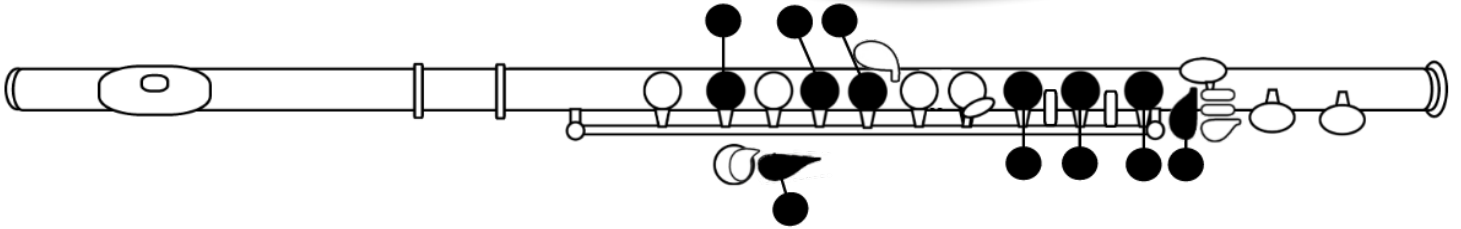

A
(CONCERT A)

Bb
(CONCERT Bb)

F
(CONCERT F)

G
(CONCERT G)

D
(CONCERT D)

Eb
(CONCERT Eb)

Bb
(CONCERT Bb)

C
(CONCERT C)

A
(CONCERT A)

GO ONLINE TO WATCH PERFORMANCES

FLUTE

Nina Perlove
Hubert Laws
Dave Valentin
James Galway
Greg Pattillo
Julius Baker
Robert Aitken
Jean-Pierre Rampal
Jeanne Baxtresser
Benny Goodman
Artie Shaw
Woody Herman
Buddy DeFranco
Pete Fountain
David Shifrin
Richard Stoltzman
Julian Bliss
Larry Combs
Stanley Drucker
Thea King
Mitchell Lurie

CLARINET

Branford Marsalis
John Coltrane
Ben Webster
"Fathead" Newman
Harry Carney
Gerry Mulligan
Dana Colley
Ronnie Cuber
Hermann Baumann
Dennis Brain
Dale Clevenger
Philip Farkas
Barry Tuckwell

BARISAX

Joseph Alessi
Wycliffe Gordon
Christian Lindberg
Slide Hampton
Delfeayo Marsalis
Rubin Eubanks
Christian Lindberg
Ralph Sauer

HORN

Steven Mead
Loren Marsteller
Rich Matteson
Brian Bowman
Leonard Falcone

BARITONE

FAMOUS INSTRUMENTALISTS

Tommy Johnson
Roger Bobo
Jim Self
Doug Tournoquist
Sam Pfaffian
Dan Peratoni
Patrick Sheridan
Baadsvik Oystein

TRUMPET

Wynton Marsalis
Arturo Sandoval
Maynard Ferguson
Chris Botti
Bill Chase
Dizzy Gillespie
Wayne Bergeron
Allen Vizzutti
Chuck Mangione
Jens Lindemann

TUBA

Max Roach
Keiko Abe
Vic Firth
Lionel Hampton
Roy Ayers

Gerald Albright
Candy Dulfer
Charlie Parker
"Cannonball" Adderly
Johnny Hodges
Dr. Otis Murphy
Dr. Eugene Rousseau
Dale Underwood
Maceo Parker

ALTO SAX

PERCUSSION